

A/17666/146/95

Planning Permit No. DT 3/95  
**APPROVED**  
 SUBJECT TO THE CONDITIONS OF  
 THIS OFFICE LETTER  
 No. A2/3185/95, Dtd. 13/95  
 etc  
 FOR MEMBER/SECRETARY  
 MADRAS METROPOLITAN  
 DEVELOPMENT AUTHORITY  
 MADRAS - 600 008.

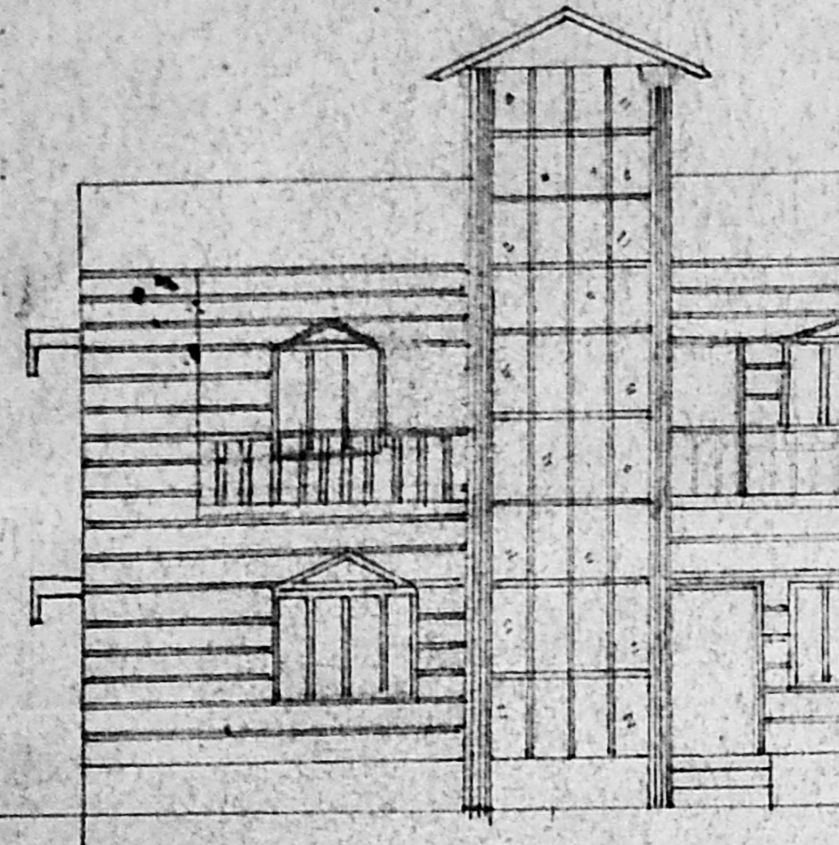

ELEVATION

15/3/95

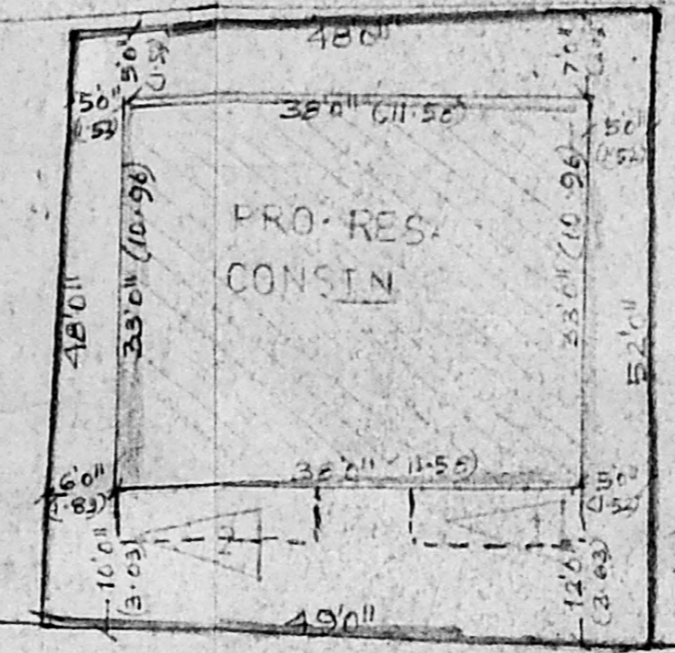

160" COMMON PASSAGE

1136.6" (11.13)

KEY PLAN

NOT TO SCALE

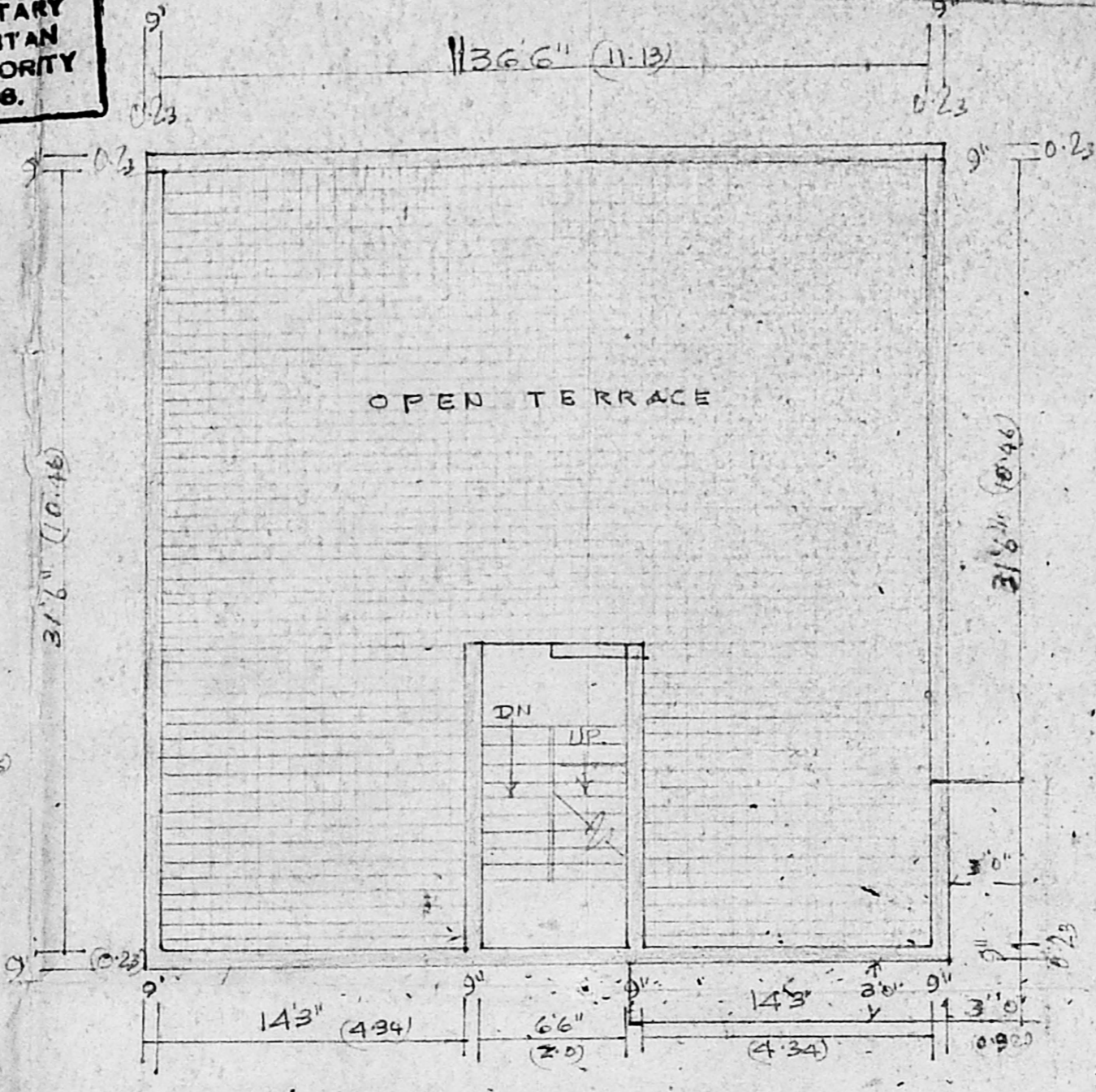

OPEN TERRACE

TERRACE FLOOR

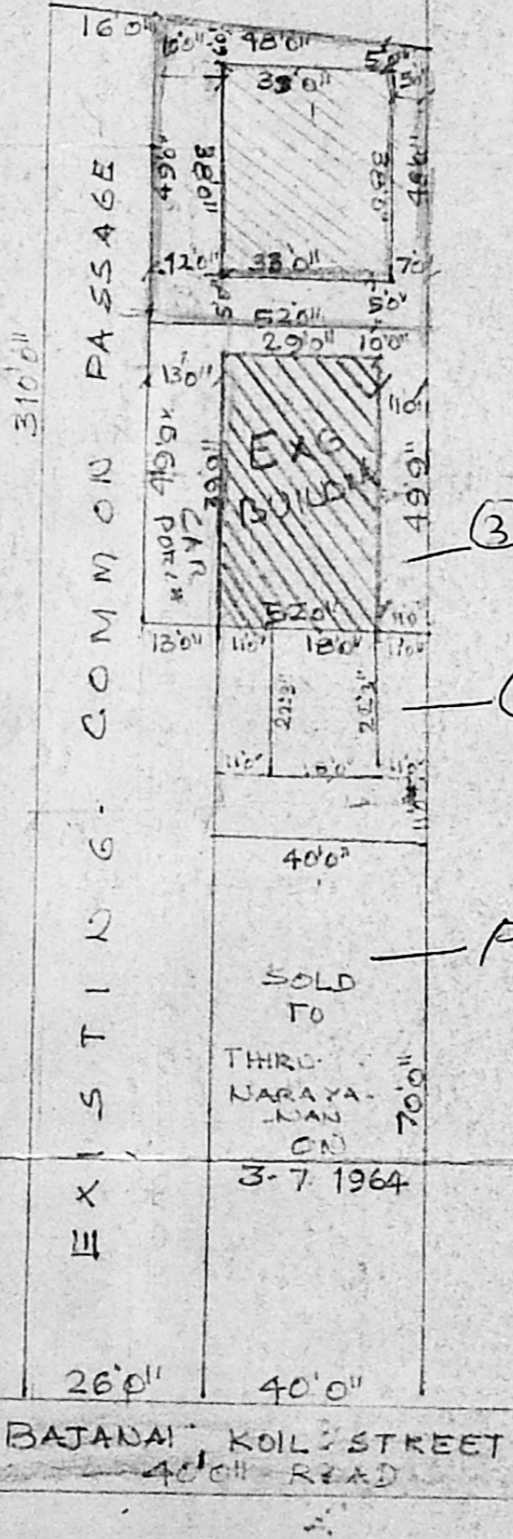
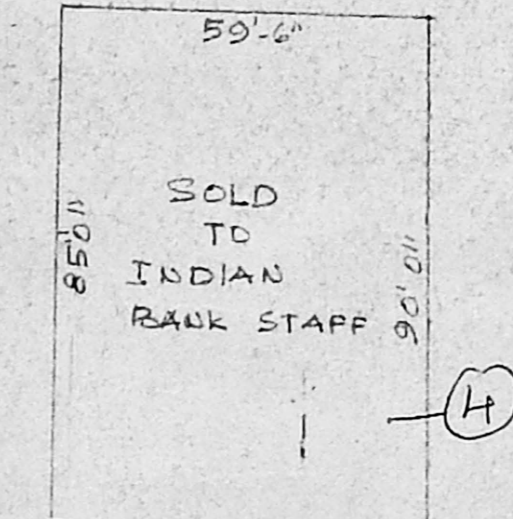

SITE PLAN (SCALE 1" = 32'0")

**SPECIFICATION:-**  
 Broken Stone, Jelly Concrete, 15 cm thick  
 in c.m 1:1:10 for foundation. Steel  
 BK in c.m 1:1:6 for foundation and  
 superstructure. R.C.C. column, beam  
 lintel, roof slab in c.c 1:2:4, with  
 centering and reinforcement.  
 plastering with c.m 1:6, 15mm thick  
 colour washing two coats over  
 a coat of white wash. priming two  
 coats over a coat of primer.  
 weathering course with flag tile  
 mosaic flooring with colour tiles

**JOINERY:-**

- D1 FLOSH DOOR 3'0" x 7'0" (0.91 x 2.12)
- D2 - DO - 3'0" x 7'0" (0.91 x 2.12)
- D3 - DO - 2'6" x 6'6" (0.75 x 2.00)
- W1 GLAZED WINDOW 6'0" x 4'6" (1.83 x 1.35)
- W2 - DO - 4'0" x 4'6" (1.22 x 1.35)
- V-VENTILATOR 3'0" x 2'6" (0.91 x 0.75)

**REFERENCE:**

- EXG. WORK
- PRO. WORK
- ROAD
- BOUNDARY
- TOTAL EXTENT: 1 - 2425 SFT - 223.37
- BUILT UP AREA G.F. - 1254 SFT
- F.P. - 1254 SFT
- TOTAL - 2508

PROPOSED CONSTRUCTION OF RESIDENTIAL BUILDING AT DOOR NO. 60 (PART) BAJAJAI KOIL STREET CHOOLAI MEDU, MS. 94. DN. NO. 76. NEW T.S. NO. 122/2, 123, & 167, BLOCK NO. 10

SCALE 1" = 8'0"

Er. K. VENUGOPAL, Rtd. A.E.E.  
 CORPORATION OF MADRAS  
 Civil & Sanitary Engineering Consultant  
 - Licensed Surveyor, Class-I No: 320  
 Licensed Plumber, Class-I Metro Water  
 Sewerage No. .... Water Supply No. ....  
 3, Neelakandan Street, Nungambakkam (Lake Area)  
 Backside of Corporation Girls Higher Secondary School  
 MADRAS 600 034.  
 LICENSED SURVEYOR

Security plan  
 A/10756/94

P.A. HOLDER

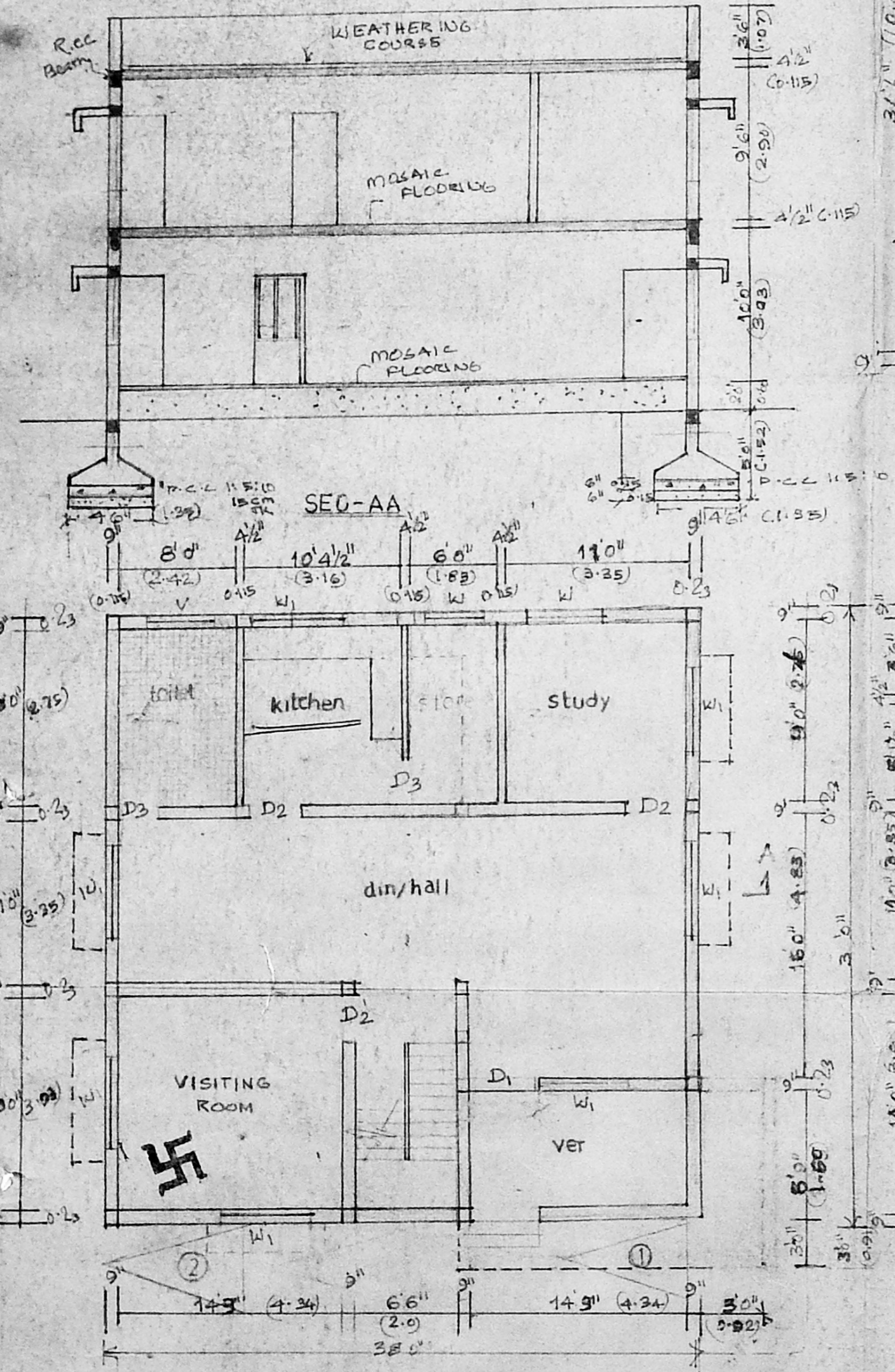

GROUND FLOOR PLAN

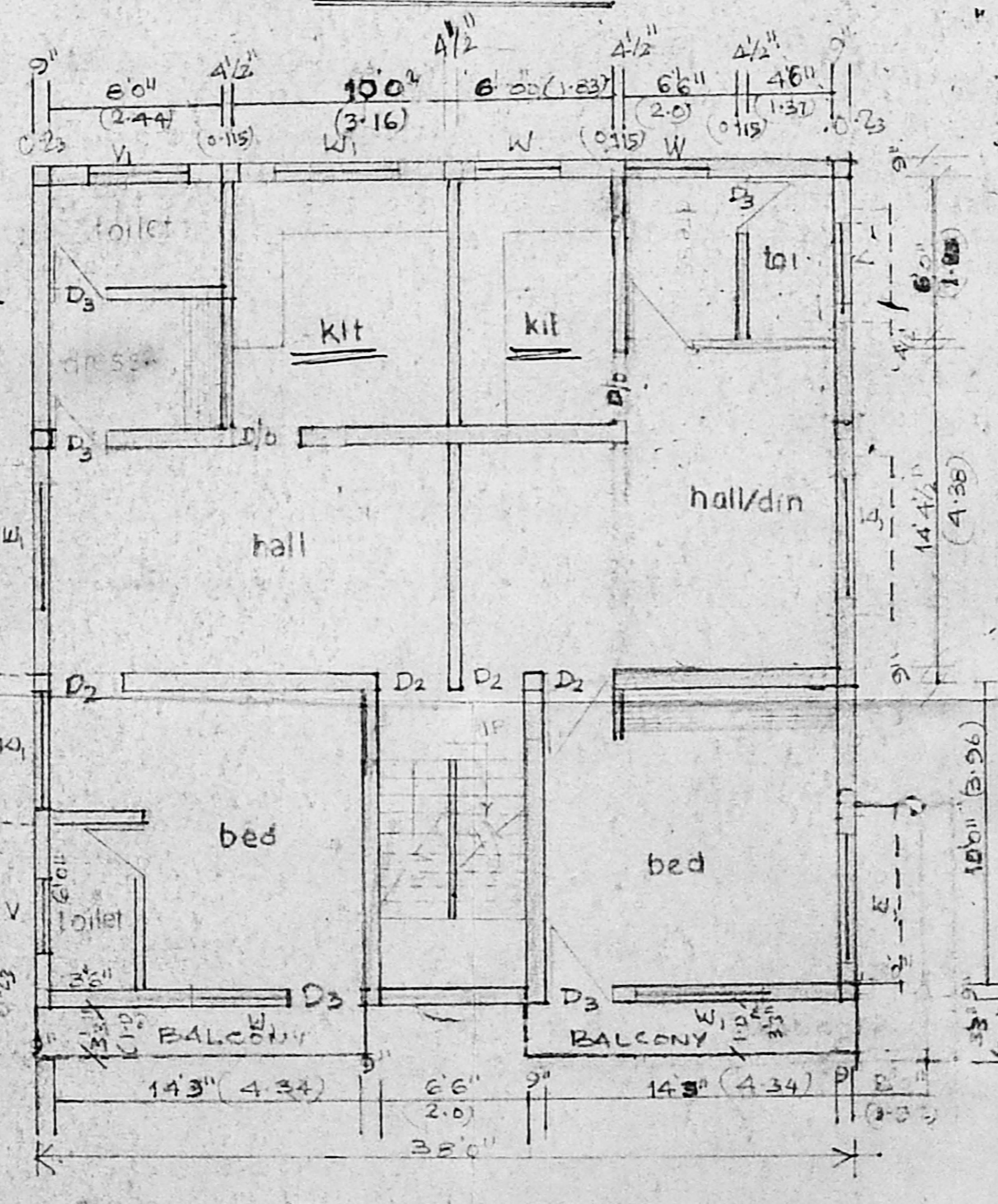

FIRST FLOOR PLAN